St Eugene College

Dare to grow in faith, hope and love
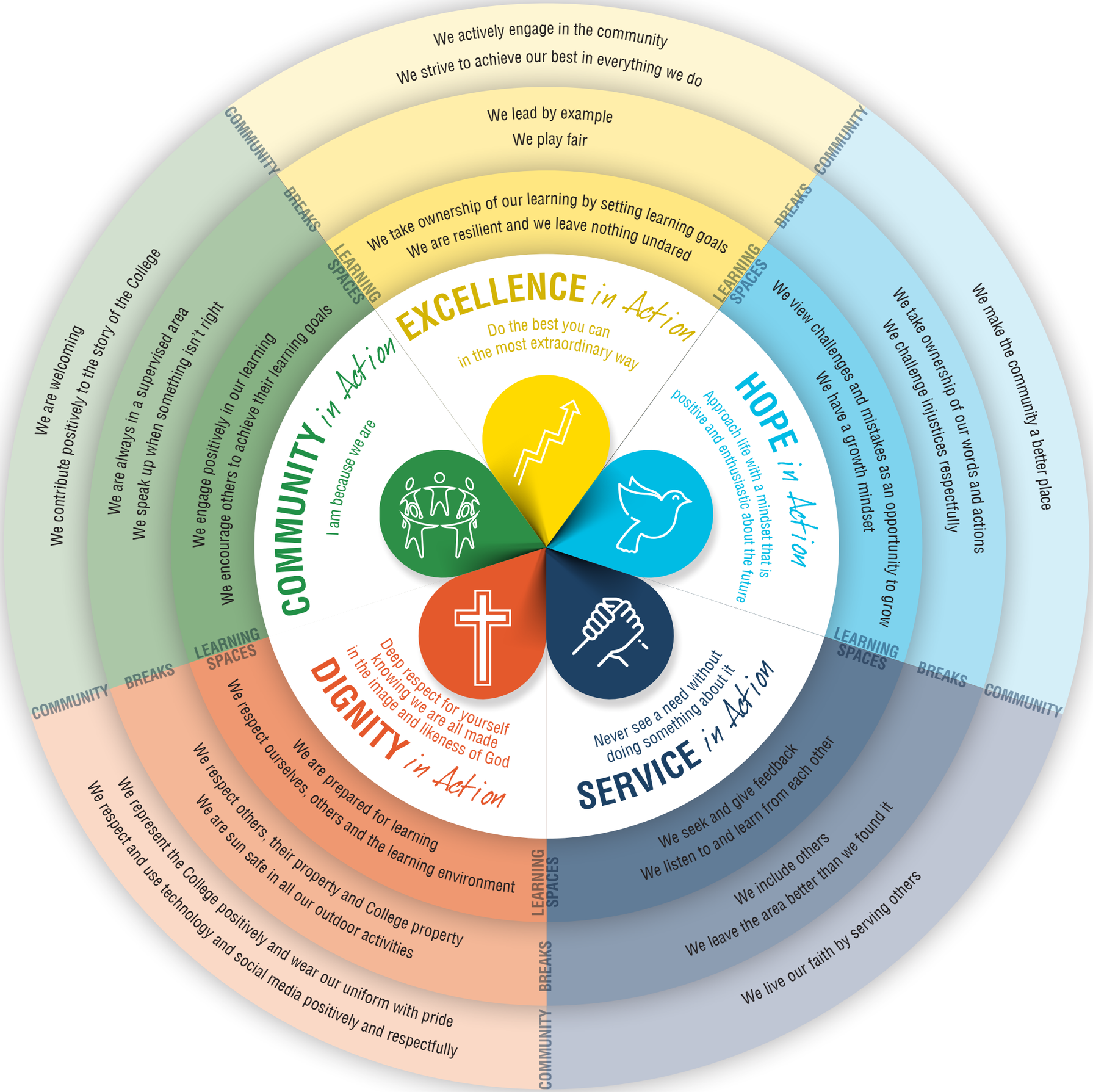
COLLEGE VALUES